

**ADVANCED SUBSIDIARY GCE  
MATHEMATICS**

Core Mathematics 2

**4722**

**QUESTION PAPER**

Candidates answer on the printed answer book.

**OCR supplied materials:**

- Printed answer book 4722
- List of Formulae (MF1)

**Other materials required:**

- Scientific or graphical calculator

**Friday 20 May 2011**

**Afternoon**

**Duration:** 1 hour 30 minutes

**INSTRUCTIONS TO CANDIDATES**

These instructions are the same on the printed answer book and the question paper.

- The question paper will be found in the centre of the printed answer book.
- Write your name, centre number and candidate number in the spaces provided on the printed answer book. Please write clearly and in capital letters.
- **Write your answer to each question in the space provided in the printed answer book.** Additional paper may be used if necessary but you must clearly show your candidate number, centre number and question number(s).
- Use black ink. Pencil may be used for graphs and diagrams only.
- Read each question carefully. Make sure you know what you have to do before starting your answer.
- Answer **all** the questions.
- Do **not** write in the bar codes.
- You are permitted to use a scientific or graphical calculator in this paper.
- Give non-exact numerical answers correct to 3 significant figures unless a different degree of accuracy is specified in the question or is clearly appropriate.

**INFORMATION FOR CANDIDATES**

This information is the same on the printed answer book and the question paper.

- The number of marks is given in brackets [ ] at the end of each question or part question on the question paper.
- **You are reminded of the need for clear presentation in your answers.**
- The total number of marks for this paper is **72**.
- The printed answer book consists of **12** pages. The question paper consists of **4** pages. Any blank pages are indicated.

**INSTRUCTION TO EXAMS OFFICER / INVIGILATOR**

- Do not send this question paper for marking; it should be retained in the centre or destroyed.

1

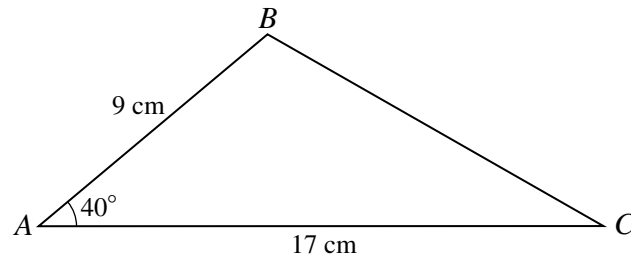

The diagram shows triangle  $ABC$ , with  $AB = 9$  cm,  $AC = 17$  cm and angle  $BAC = 40^\circ$ .

(i) Find the length of  $BC$ . [2]

(ii) Find the area of triangle  $ABC$ . [2]

(iii)  $D$  is the point on  $AC$  such that angle  $BDA = 63^\circ$ . Find the length of  $BD$ . [3]

2 (i) Find  $\int (6x^{\frac{1}{2}} - 1) dx$ . [3]

(ii) Hence find the equation of the curve for which  $\frac{dy}{dx} = 6x^{\frac{1}{2}} - 1$  and which passes through the point  $(4, 17)$ . [3]

3

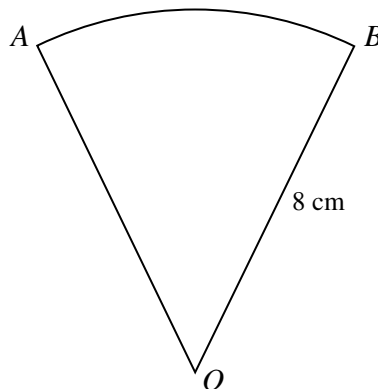

The diagram shows a sector  $AOB$  of a circle, centre  $O$  and radius 8 cm. The perimeter of the sector is 23.2 cm.

(i) Find angle  $AOB$  in radians. [3]

(ii) Find the area of the sector. [2]

4

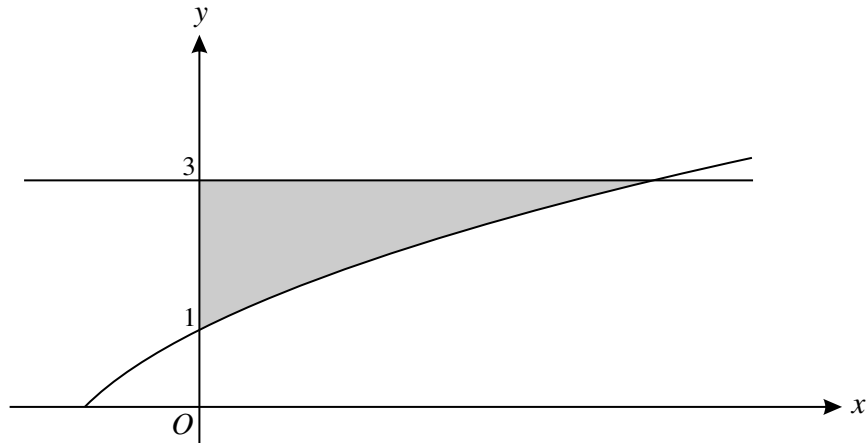

The diagram shows the curve  $y = -1 + \sqrt{x+4}$  and the line  $y = 3$ .

(i) Show that  $y = -1 + \sqrt{x+4}$  can be rearranged as  $x = y^2 + 2y - 3$ . [2]

(ii) Hence find by integration the exact area of the shaded region enclosed between the curve, the y-axis and the line  $y = 3$ . [5]

5 The first four terms in the binomial expansion of  $(3 + kx)^5$ , in ascending powers of  $x$ , can be written as  $a + bx + cx^2 + dx^3$ .

(i) State the value of  $a$ . [1]

(ii) Given that  $b = c$ , find the value of  $k$ . [5]

(iii) Hence find the value of  $d$ . [2]

6 The cubic polynomial  $f(x)$  is defined by  $f(x) = x^3 + x^2 - 11x + 10$ .

(i) Use the factor theorem to find a factor of  $f(x)$ . [2]

(ii) Hence solve the equation  $f(x) = 0$ , giving each root in an exact form. [6]

7 (a) The first term of a geometric progression is 7 and the common ratio is  $-2$ .

(i) Find the ninth term. [2]

(ii) Find the sum of the first 15 terms. [2]

(b) The first term of an arithmetic progression is 7 and the common difference is  $-2$ . The sum of the first  $N$  terms is  $-2900$ . Find the value of  $N$ . [5]

[Questions 8 and 9 are printed overleaf.]

8

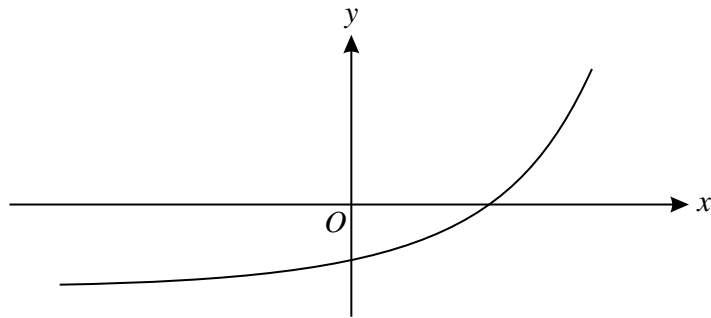

The diagram shows the curve  $y = 2^x - 3$ .

- (i) Describe the geometrical transformation that transforms the curve  $y = 2^x$  to the curve  $y = 2^x - 3$ . [2]
- (ii) State the  $y$ -coordinate of the point where the curve  $y = 2^x - 3$  crosses the  $y$ -axis. [1]
- (iii) Find the  $x$ -coordinate of the point where the curve  $y = 2^x - 3$  crosses the  $x$ -axis, giving your answer in the form  $\log_a b$ . [2]
- (iv) The curve  $y = 2^x - 3$  passes through the point  $(p, 62)$ . Use logarithms to find the value of  $p$ , correct to 3 significant figures. [3]
- (v) Use the trapezium rule, with 2 strips each of width 0.5, to find an estimate for  $\int_3^4 (2^x - 3) dx$ . Give your answer correct to 3 significant figures. [3]

9 (a)

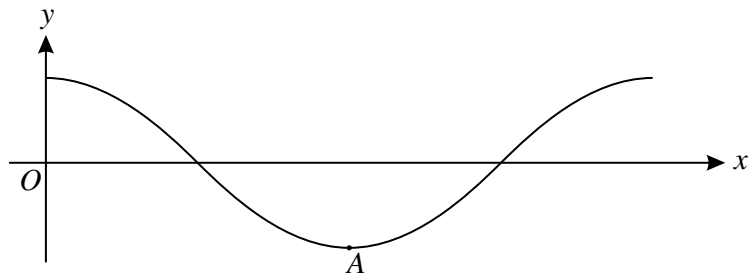

The diagram shows part of the curve  $y = \cos 2x$ , where  $x$  is in radians. The point  $A$  is the minimum point of this part of the curve.

- (i) State the period of  $y = \cos 2x$ . [1]
- (ii) State the coordinates of  $A$ . [2]
- (iii) Solve the inequality  $\cos 2x \leq 0.5$  for  $0 \leq x \leq \pi$ , giving your answers exactly. [4]
- (b) Solve the equation  $\cos 2x = \sqrt{3} \sin 2x$  for  $0 \leq x \leq \pi$ , giving your answers exactly. [4]

**Copyright Information**

OCR is committed to seeking permission to reproduce all third-party content that it uses in its assessment materials. OCR has attempted to identify and contact all copyright holders whose work is used in this paper. To avoid the issue of disclosure of answer-related information to candidates, all copyright acknowledgements are reproduced in the OCR Copyright Acknowledgements Booklet. This is produced for each series of examinations and is freely available to download from our public website ([www.ocr.org.uk](http://www.ocr.org.uk)) after the live examination series. If OCR has unwittingly failed to correctly acknowledge or clear any third-party content in this assessment material, OCR will be happy to correct its mistake at the earliest possible opportunity. For queries or further information please contact the Copyright Team, First Floor, 9 Hills Road, Cambridge CB2 1GE.

OCR is part of the Cambridge Assessment Group; Cambridge Assessment is the brand name of University of Cambridge Local Examinations Syndicate (UCLES), which is itself a department of the University of Cambridge.